

**WALWORTH COUNTY
SURVEYING & MAPPING
P. O. BOX 1115
LAKE GENEVA, WISCONSIN 53147
414-248-0505**

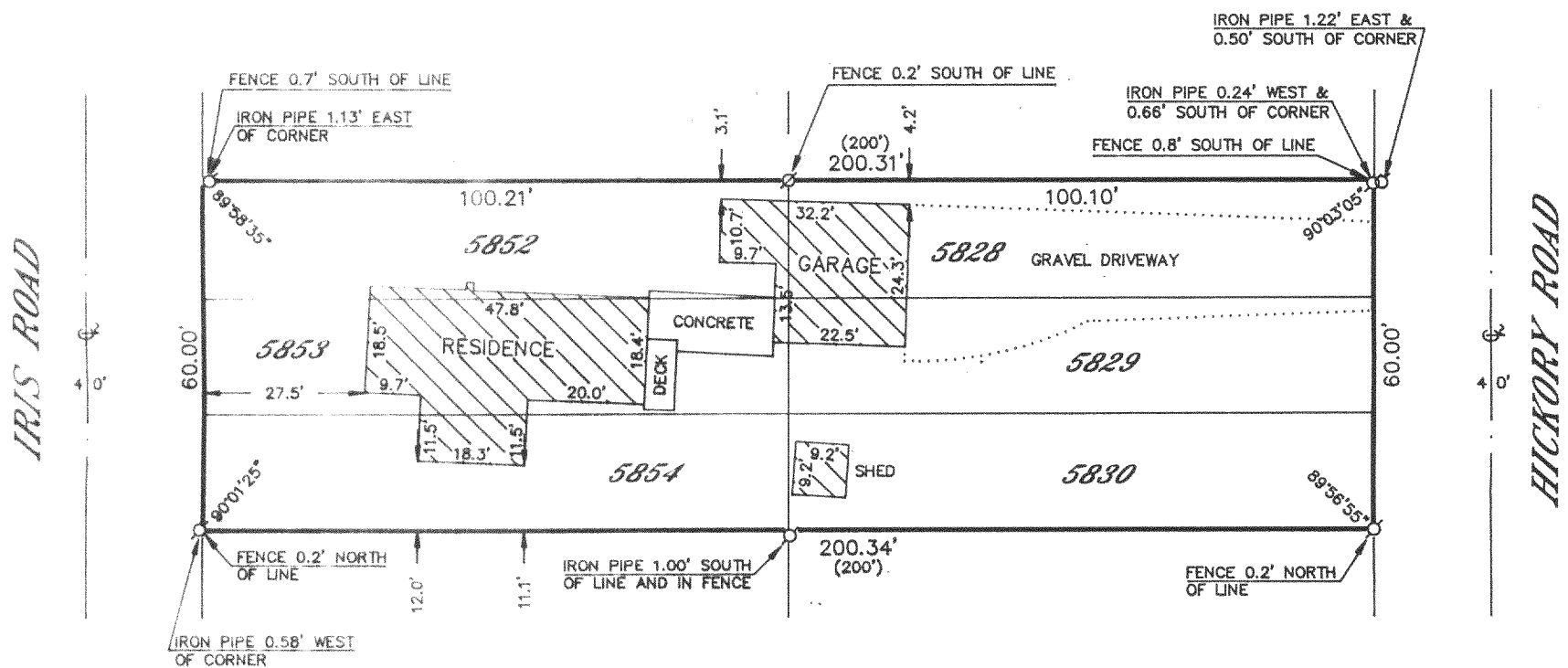

PLAT OF SURVEY OF

LOTS 5828-5830 AND 5852-5854, BLOCK
103 OF LAKE COMO BEACH SUBDIVISION,
LOCATED IN SECTION 28, T 2 N, R 17 E,
WALWORTH COUNTY, WISCONSIN.

ORDERED BY: KAVANAUGH REALTY
275 INTERCHANGE NORTH
LAKE GENEVA, WISCONSIN
53147

NOTE: ENTIRE PROPERTY IS FENCED.

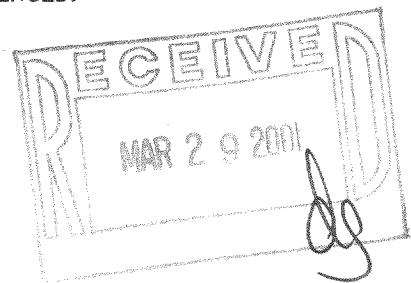

GRAPHIC SCALE

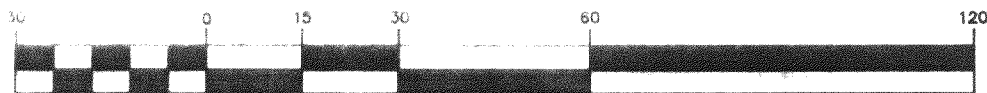

(IN FEET)
1 inch = 30 ft.

- Ø- IRON PIPE FOUND
- Ø- IRON ROD FOUND
- CONCRETE MONUMENT FOUND
- IRON PIPE PLACED
- ()- RECORDED AS

I HEREBY CERTIFY THAT I HAVE SURVEYED THE ABOVE DESCRIBED PROPERTY AND THAT THE ABOVE MAP IS A TRUE REPRESENTATION THEREOF AND SHOWS THE SIZE AND LOCATION OF THE PROPERTY, ITS EXTERIOR BOUNDARIES, THE LOCATION OF ALL VISIBLE STRUCTURES AND DIMENSIONS OF ALL PRINCIPAL BUILDINGS THEREON, BOUNDARY FENCES, APPARENT EASEMENTS, ROADWAYS AND VISIBLE ENCROACHMENTS, IF ANY, TO THE BEST OF MY KNOWLEDGE AND BELIEF.

THIS SURVEY IS MADE FOR THE USE OF THE PRESENT OWNERS OF THE PROPERTY AND ALSO THOSE WHO PURCHASE, MORTGAGE OR QUARANTEE THE TITLE THERETO WITHIN ONE (1) YEAR FROM DATE HEREOF.

Robert M. Baerenwald
ROBERT M. BAERENWALD
WISCONSIN REGISTERED LAND SURVEYOR, S-1508

DATE *July 27, 1998* JOB NO. 5909

NOTE: THIS IS NOT A CERTIFIED COPY UNLESS SEALED.

JLCB-1189

217-2052